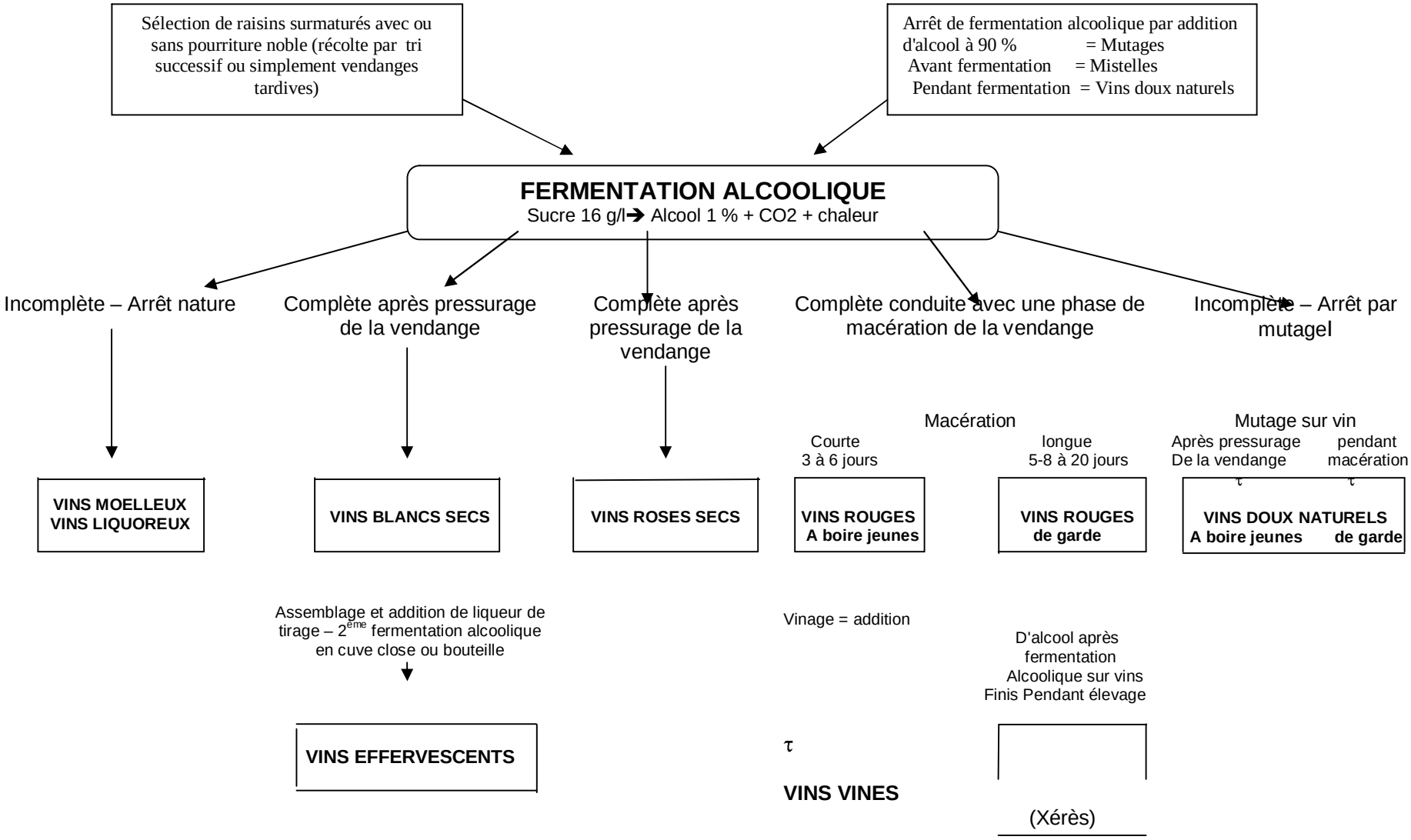LIEN - Schéma récapitulatif du processus de vinification :